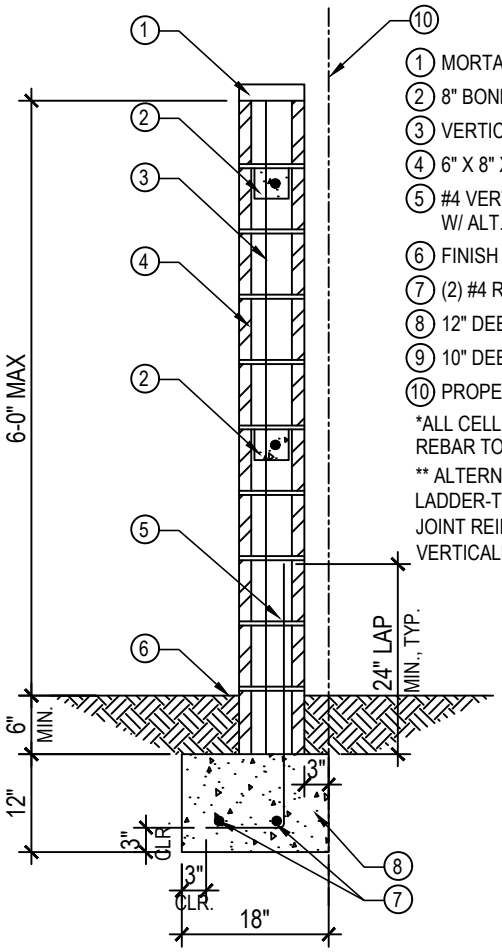

"L" TYPE FOUNDATION

WITH 3" MIN. TOE

1. MORTAR OR MASONRY CAP
2. 8" BOND BEAM W/ (1) #4 CONT.**
3. VERTICAL #4 REBAR @ 48" O.C.*
4. 6" X 8" X 16" CMU BLOCK (TYP.)
5. #4 VERTICAL DOWELS @ 48" O.C. W/ ALT. BENDS (WHEN APPLICABLE)*
6. FINISH GRADE (NO SURCHARGE)
7. (2) #4 REBAR CONTINUOUS
8. 12" DEEP X 18" WIDE CONC. FTG.
9. 10" DEEP X 18" WIDE CONC. FTG.
10. PROPERTY LINE

*ALL CELLS THAT CONTAIN VERTICAL REBAR TO BE GROUTED

** ALTERNATE METHOD: INSTALL LADDER-TYPE HORIZONTAL JOINT REINFORCEMENT @ 16" O.C. VERTICALLY

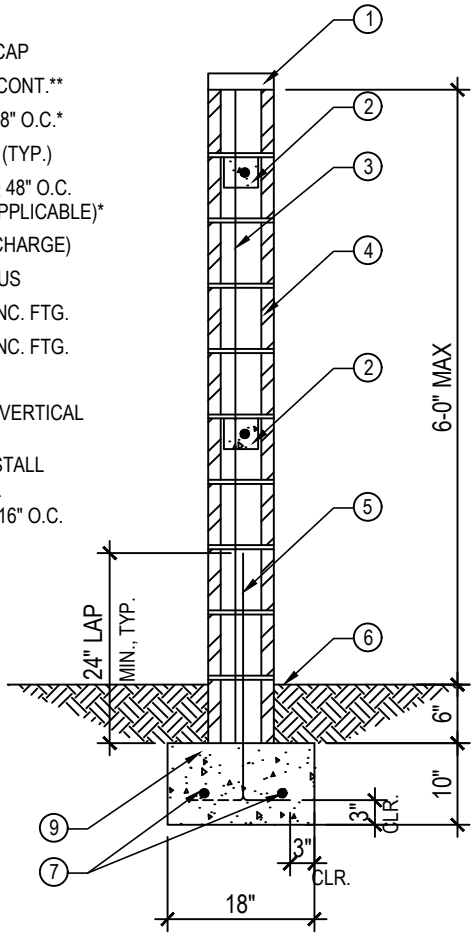

"T" TYPE FOUNDATION

*CANNOT BE USED ON PROPERTY LINE

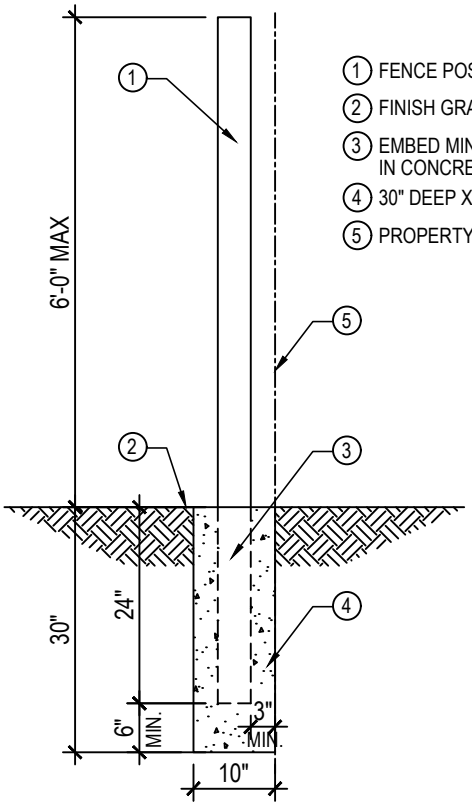

1. FENCE POST AS OCCURS
2. FINISH GRADE
3. EMBED MIN. 24" OF POST IN CONCRETE
4. 30" DEEP X 10" WIDE CONC. FTG.
5. PROPERTY LINE

FENCE FOUNDATION